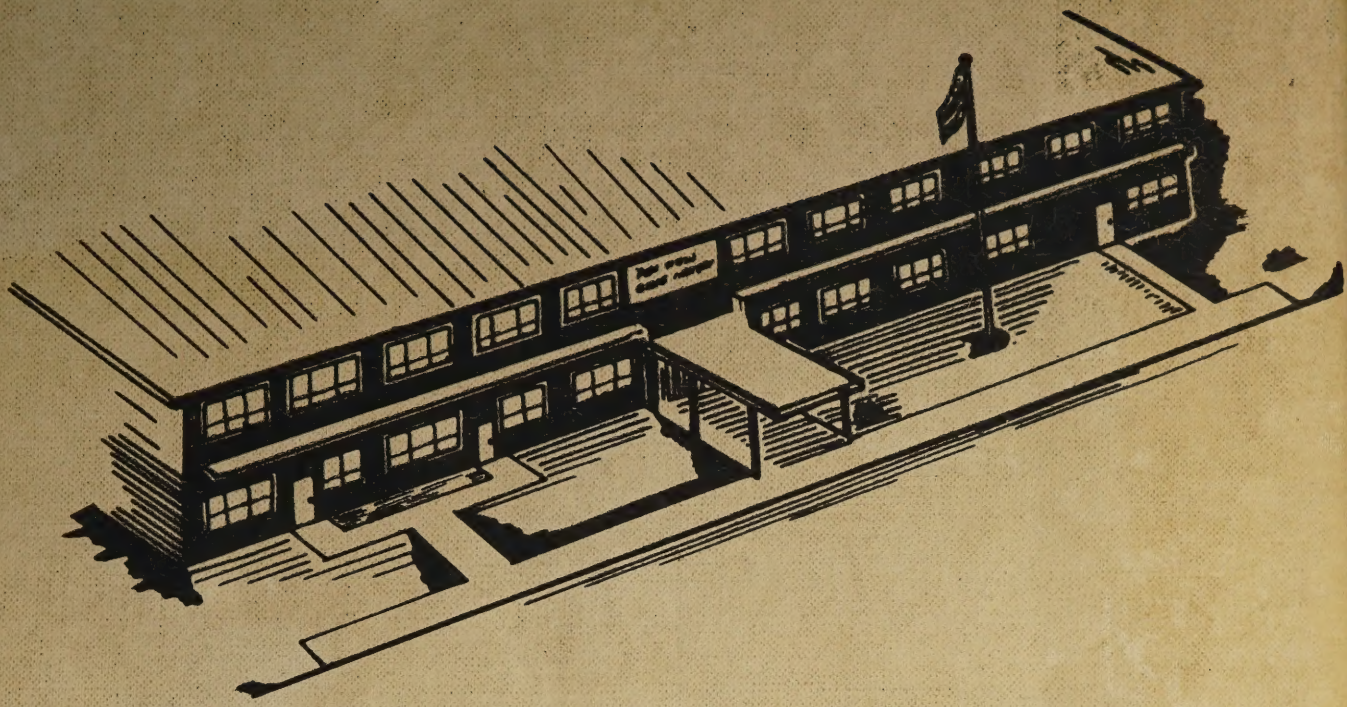

PENNORAMA '70

ALLEN COUNTY PUBLIC LIBRARY
3 1833 07408 5165

GC
974.801
SN9PV,
1970

Published By

The Pennorama Staff

Penn View Bible Institute
Penns Creek, Pennsylvania

Volume III

Arlan Kratz, Editor
Barry Corman, Assistant Editor
Judy West, Business Manager
Miss Thelma Witherup, Advisor

PENNORAMA 1970

We Build

Buildings

Character

For Souls

Table Of Contents

Dedication 6

Organizations 9

Administration 19

College 25

High School 35

Elementary 59

Activities 67

Sponsors 75

Directory 95

Foreword

We, the Annual Staff of the 1970 Pennorama wish to share with you, the reader, through the following pages of the yearbook the good year God has given.

It is a privilege to be laborers together with Christ in building the kingdom of God in this area. We share with you the many phases of our school life and trust that you may see the hand of God as He worked through us this year.

Board Of Trustees

Rev. Howard J. Frey, President	Penns Creek, Pennsylvania
Rev. Paul F. Miller, Gen. Superintendent	Swengel, Pennsylvania
Rev. Arthur Thomas	Millmont, Pennsylvania
Rev. George I. Straub	Penns Creek, Pennsylvania
Rev. Truman Wise	Lebanon, Pennsylvania
Rev. Marlin Crock	Lewistown, Pennsylvania
Rev. Larry Slavens	Penns Creek, Pennsylvania
Mr. Raymond Hommel	Beaver Springs, Pennsylvania
Mr. Walter Thomas	New Columbia, Pennsylvania

The President Speaks

The Class of '70 stands at the gateway of a new decade. Before you are the open doors of challenge and opportunity. Resolve to enter these with sincere faith and real hope.

In this age of moral and spiritual decadence, young men and women of holy purpose are in great demand. We are counting on you by God's help to make a definite spiritual impact on this untoward generation.

Strive for a deeper commitment than ever, God has need of each of you. Our prayers are behind you.

God Bless You!

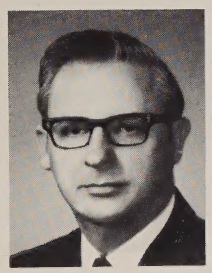

Dedication

It is a pleasure, Brother Frey, to dedicate our 1970 PENNORAMA to you. You have served in the capacity of God's servant in the pastorate for a number of years — now your ministry is in another field — Bible School. We believe you are dedicated to your task as "unto the Lord" and the example you have set is an inspiration to the staff and student body. May God continue to bless your ministry at Penn View Bible Institute.

Rev. Howard J. Frey

RESPECTFULLY DEDICATED

TO THE

PRESIDENT

OF

PENN VIEW

BIBLE INSTITUTE

ORGANIZATIONS

And build an altar unto the Lord thy God upon the top of this rock, in the ordered place.

Judges 6:26

CHAPEL CHOIR

ROW 1: C. Thomas; M. Pennebaker; S. Bubb; V. Rudy; J. West; K. Lucas; E. Brower; J. Caine; E. Keister; Rev. L. Cooley. ROW 2: M. Carroll; C. Kuhns; T. Phippin; R. McKenzie; P. Reichenbach; G. Mumford; E. Brandt; R. Staver; B. Miller. ROW 3: J. Walter; B. Mason; K. Sickler; E. Deetz; V. Gessner; T. Cooley; A. Cooley. ROW 4: D. Straight; R. Smyre; D. Reichenbach; H. McKenzie; D. Catherman; J. Susan; D. Rine.

BRASS QUARTET

A. Shimmel; B. Thomas; C. Thomas; B. Cooley.

MASS CHOIR

ROW 1: S. Wolfgang; M. Yoder; M. Pennebaker; M. Thomas; S. Bubb; D. Fuhrman; S. Womer; B. Thomas; J. Carney; S. Wolfgang; K. Lucas; P. Jarrett; E. Brandt; D. Rine; R. Staver; Rev. L. Cooley. ROW 2: D. Bixler; V. Rudy, C. Thomas; B. Stigall; C. Stirland; K. Smith; D. Wolfgang; D. Hess; J. West; J. Stigall; D. Eschenberg; E. Brower; E. Stahl. ROW 3: B. Dixon; T. Phippin; M. Scholl; R. McKenzie; J. Caine; S. Swift; P. Reichenbach; J. Cole; S. Kolva; G. Mumford; B. Miller; C. Thomas; J. Melhorne. ROW 4: D. Jarrett; M. Rice; A. Kuhns; C. Kuhns; M. Carroll; A. Shimmel; D. Brungard; B. Cooley; E. Brower; J. Hinton; E. Keister; D. Fritz; S. Pennington; L. Lantz. ROW 5: D. Cain; D. Gessner; D. Yoder; V. Yoder; H. Shields; K. Sickler; J. Ginrich; V. Gessner; T. Cooley; S. Lantz; A. Cooley; D. Rine. ROW 6: G. Wolfgang; J. Walter; D. Orris; D. Straight; J. Bowman; J. Gehman; J. Weaver; H. Frey; D. Catherman; J. Susan; ROW 7: B. Mason; S. Groff; R. Smyre; D. Reichenbach; H. McKenzie; E. Deetz; E. Weaver.

COLLEGE TRIO

J. West; M. Carroll; E. Keister.

GIRL'S CHORUS

ROW 1: C. Stirland; M. Thomas; D. Wolfgang; D. Hess; D. Rine; P. Jarrett; D. Eschenberg; Rev. L. Cooley. ROW 2: D. Fuhrman; J. Carney; S. Swift; J. Cole; S. Kolva; D. Brungard; D. Fritz. ROW 3: M. Rice; M. Scholl; S. Womer; B. Dixon; J. Melhorne; S. Wolfgang; J. Stigall; B. Stigall.

JUNIOR TRIO

V. Rudy; E. Brower; T. Phippin.

Randy Smyre; Tim Cooley; Dennis Reichenbach; Barry Mason.

High School Quartet

"Ready, boys?"

Judy West, Sharon Bubb, Ruth McKenzie.

College Trio

HIGH SCHOOL QUARTET

Patsy Reichenbach
Ruth Fingado
Becky Cooley
Ruth Staver

ORCHESTRA

ROW 1: C. Thomas; D. Bixler; R. Staver; M. Scholl; R. McKenzie; B. Mason. ROW 2: Rev. L. Cooley; D. Cain; K. Sickler; E. Brower; C. Kuhns; E. Keister; D. Gessner; W. Miller; ROW 3: W. Delcamp; J. Walter; J. Ginrich; V. Gessner; T. Cooley; A. Shimmel; B. Cooley; C. Kready; A. Cooley. ROW 4: J. Delcamp; L. Schelgel; D. Walter; K. Deetz; B. Corman; E. Deetz; H. McKenzie; H. Frey; B. Thomas; C. Thomas; D. Fritz.

"Lesson time – AGAIN"

"Musical Gossip!"

Pennette Staff

Barry Mason	Typist
Dennis Reichenbach	Religious Editor
Ruth Fingado	Asst. Editor
Joseph Hicks	Distributing Personnel
James Susan	Art Editor
Carolyn Thomas	Business Manager
Miss Grace Yoder	Sponsor
Darvin Rine	Distributing Personel
Mr. Gerald Hoch	Layout Editor
Becky Miller	Editor
Mary Carroll	Typist
Carol Kuhns	Typist

"Our Monthly News"

Pennorama Staff

Arlan L. Kratz	Editor
Carol Kuhns	High School Representative
Dorothy Bixler	College Representative
Esther Keister	Asst. Business Manager
Daryl Kuhns	Asst. Business Manager
Gerald Hoch	Art Consultant
Miss Thelma O. Witherup	Advisor
Howard J. Frey Jr.	High School Representative
Judy West	Business Manager
Barry Corman	Assistant Editor
Michael Hoskins	Photographer

"Laborers Together With Christ"

ADMINISTRATION

For other foundation can no man lay than that is laid, which is Jesus Christ.

I Corinthians 3:11

LADETTE W. COOLEY
Music

HOWARD J. FREY
Theology
Bible

DAVID E. FULLER
High School

GERALD I. HOCH
Elementary

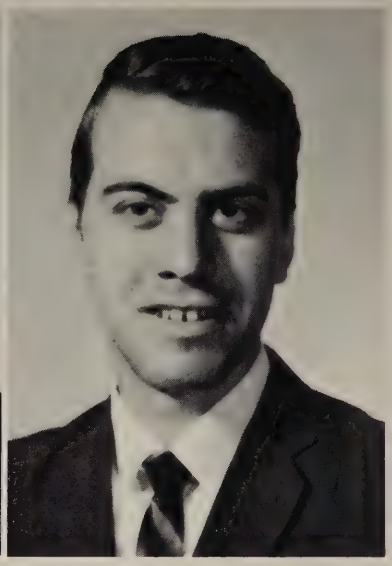

CHRISTINA KURTZ
Elementary

E. LORENA MAYNARD
Bible
Church History

DAVID E. MILLER
High School

JOHN E. SICKLER
High School

LARRY E. SLAVENS
Geography
Speech
Missions

IDA STARK
Elementary

MARJORIE SUNDERLIN
Secretary to
President

ROSEMARY WHITTON
High School

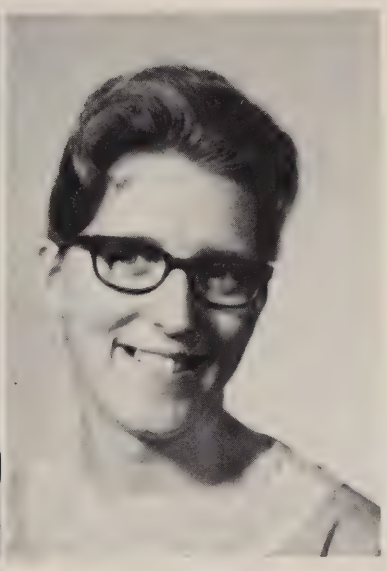

THELMA O. WITHERUP
Bible
Electives

GRACE YODER
College English
High School

ELIZABETH ZIEGLER
Elementary

RUTH McKENZIE
High School
(Not Shown)

JESSE BROWER
Dean of Men

DOROTHY TUBBS
Dean of Women

SHIRLEY SLAVENS
Head Librarian

ARTHUR THOMAS
Business Manager

HARRISON E. SNYDER
Custodian (Not shown)

MARY SNYDER
Custodian (Not Shown)

GRACE PENNEBAKER
Dietician (Not Shown)

BARBARA STANTON
Dietician (Not Shown)

DAWN STRAIGHT
High School (Not Shown)
JANET BANGE
Dietician (Not Shown)

"And whatsoever ye do, do it heartily, as unto the Lord"

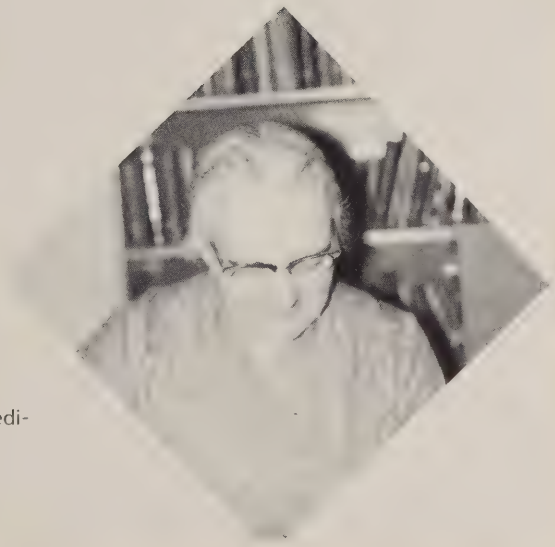

"A merry heart doeth good like medicine"

And, behold, I purpose to build an house unto the name of the Lord my God.

1 Kings 5:5

COLLEGE

Senior Class

Class Officers

STANDING Michael Hoskins; Chaplain, Daryl Kuhns; Vice-President, Mr. Frey; Class Sponsor, Arlan Kratz; President. SITTING — Carol Hoskins; Secretary; Esther Keister; Treasurer.

Living By Faith

Class Motto

Little Is Much When God Is In It

Class Song

Carnation

Class Flower

Green And Gold

Class Colors

Michael Rodger Hoskins

Middleburg, Pennsylvania
P.V.B.I. 2, 3, 4; Choir 2; Orchestra 2; Quartet 2; Class Chaplain 4; Pennorama Staff 3, 4.

"While I live will I praise the Lord." Psalm 146:2

Carol Ann Hoskins

Middleburg, Pa.
P.V.B.I. 2, 3, 4; Choir 2; Trio 2; Class Treasurer 3; Class Secretary 4.

"I waited patiently for the Lord; and he inclined unto me, and heard my cry. He brought me up also out of an horrible pit, out of the miry clay, and set my feet upon a rock, and established my goings. And he hath put a new song in my mouth even praise unto our God: many shall see it, and fear, and shall trust in the Lord." Psalm 40:1-3

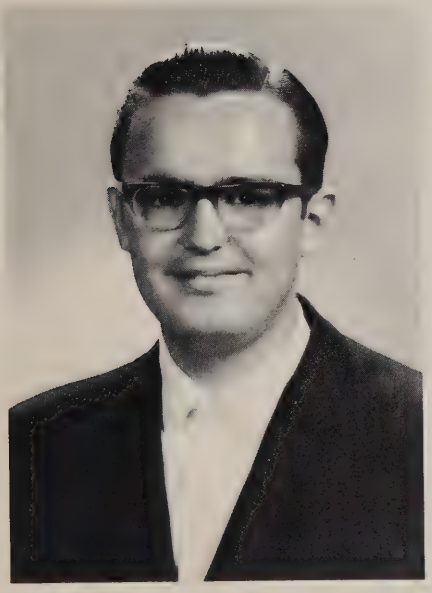

Arlan Leroy Kratz

Mifflinburg, Pa.
P.V.B.I. 3, 4; Class Chaplain 3; Pennorama Staff 3, 4; Class President 4; S.S. Supt. 4.

"For God hath not called us unto uncleanness, but unto holiness."

Juniors

Esther Keister

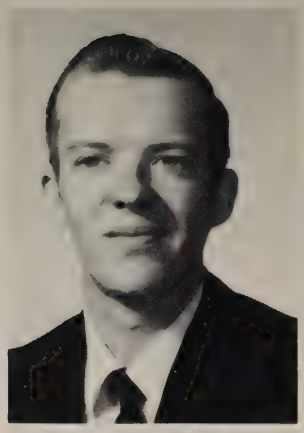

Daryl Kuhns

"Dodging Classes again, Daryl?"

D. Bixler
C. Kready

Sophomore Class Officers

J. West — Secretary; R. McKenzie — Treasurer; C. Kready — President; Junior Stahl — V. President; Miss Witherup — Sponsor.

R. McKenzie
C. Mercer

Janice Purdy
Cathy Stirland

"Oh! There she is."

Junior Stahl
Judy West

Freshman Class Officers

Mr. Slavens — Sponsor
Pat Fuller — Treasurer
Sharon Bubb — Secretary
Howard McKenzie — President
Lee Hunter — Chaplain
Steve Fuller — Vice-president

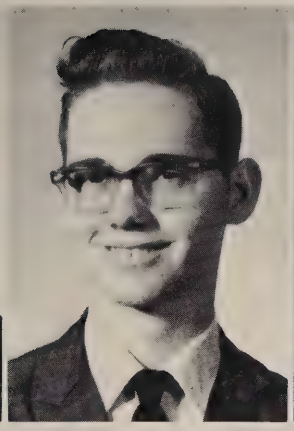

Sharon Bubb
Tim Cooley
Barry Corman

Elvie Demming
Alice Dubbeld

Steve Fuller
Pat Fuller
Raymond Forsythe

Dennis Gardener
Judy Hunter
Lee Hunter

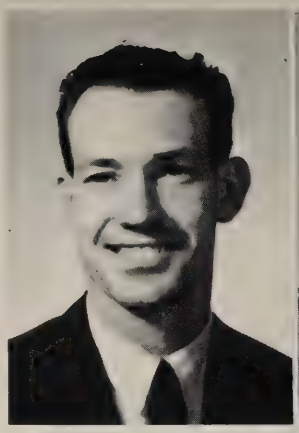

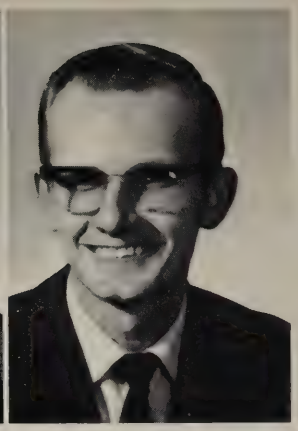

Mary Kline
Harold Kopp
Flora Kready

Sonnie Lehman
Howard McKenzie
Richard McKim

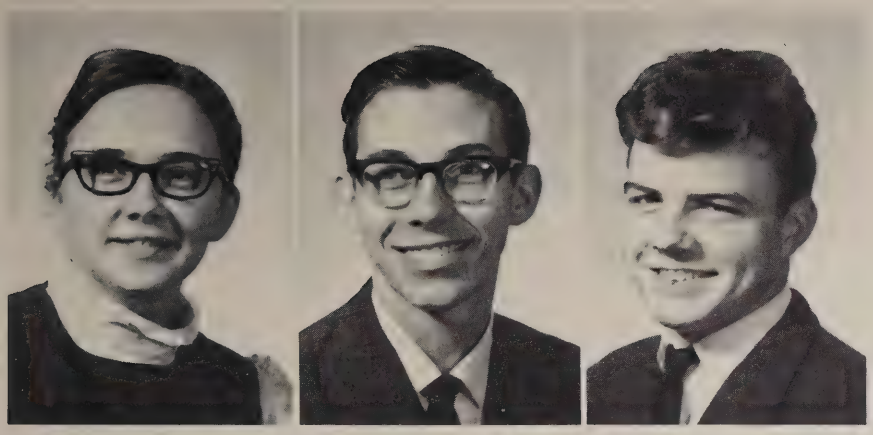

Lynda Ross
Kenneth Sickler
Randy Smith

Ruth Staver

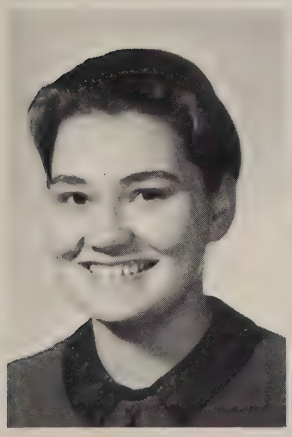

Sam Susan

Allison Williams

Sharon Womer

But He that built all things is God.

Hebrews 3:4

HIGH SCHOOL

David E. Miller

Our Principal
High School
and
Elementary Departments

Also an efficient teacher

CLASS OFFICERS

Carolyn Thomas
Treasurer
Barry Mason
Vice President
Mary Carroll
Secretary
Dennis Reichenbach
Chaplain
Darvin Rine
President

Motto: Holiness Unto The Lord

Class Song: Holiness Forevermore
Class Flower: Tinted Carnation
Class Colors: Blue and Silver

Seniors

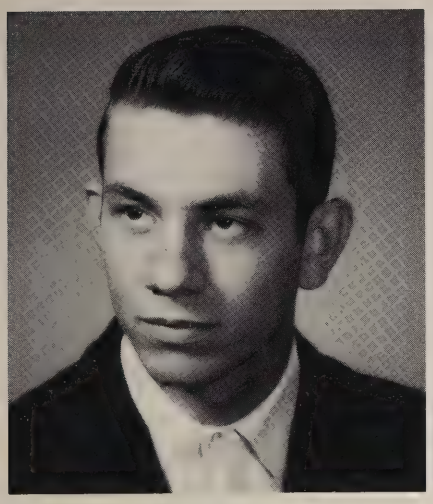

DENNIS Z. CAINE
Bellefonte, Pa.

P.V.B.I. 2, 3, 4; Orchestra 2, 3; Choir 2, 3.
February 9
"I have fought a good fight, I have finished my course, I have kept the faith." II Tim. 4:7

MARY PATRICIA CARROLL
Beavertown, Pa.

P.V.B.I. 2, 3, 4; Mass Choir 2, 3, 4; Select Choir 3, 4; Class Treasurer 2; Class Sec. 3, 4; Choir Treas. 3, 4; Pennette Staff 4; Trio 3, 4.
November 26
"I will sing of the mercies of the Lord forever: with my mouth will I make known thy faithfulness to all generations." Psalm 89:1

JUDY ARLENE COLE
Ulster, Pa.
P.V.B.I. 3, 4; Choir 3, 4; Girl's Choir 4.
August 28
"For He satisfieth the longing soul; and filleth the hungry soul with goodness." Psalm 107:9

REBEKAH RUTH COOLEY
Penns Creek, Pa.
P.V.B.I. 1, 2, 3, 4; Mass Choir 1, 2, 3, 4; Select Choir 3, 4; Trio 3; Quartet 4; Brass Quartet 4; Orchestra 1, 2, 3, 4.
August 12
"And whatsoever ye shall ask in my name, that will I do, that the Father may be glorified in the Son." Matt. 28:13, 14. If ye shall ask anything in my name, I will do it."

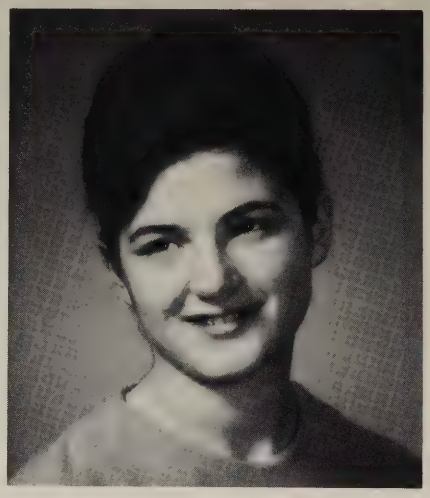

RUTH ANN FINGADO
Maryland, N.Y.
P.V.B.I. 4; Choir 4; Select Choir 4; Orchestra 4; Newspaper Staff 4.
August 4
"Let your light so shine before men that they may see your good works, and glorify your father which is in heaven." Matt. 5:6

HOWARD JAMES FREY JR.
Penns Creek, Pa.
P.V.B.I. 1, 2, 3, 4: Choir 1, 3, 4. Select Choir 3; Orchestra 1, 2, 3, 4.
August 31
"For I am not ashamed of the gospel of Christ." Romans 1:16

JUDY L. GRIFFITHS
Meadville, Pa.
P.V.B.I. 4: Mass Choir 4.
"Hear my cry; O God; attend unto my prayer. From the end of the earth will I cry unto thee, when my heart is overwhelmed: lead me to the rock that is higher than I." Psalm 61:1-2

SAMUEL GROFF
R.D. 1 Mifflinburg, Pa.
P.V.B. 1, 2, 3, 4; Mass Choir 2, 3, Select Choir 3.
May 6
"The Lord is my light and my salvation; whom shall I fear? the Lord is the strength of my life; of whom shall I be afraid? Psalm 27:1

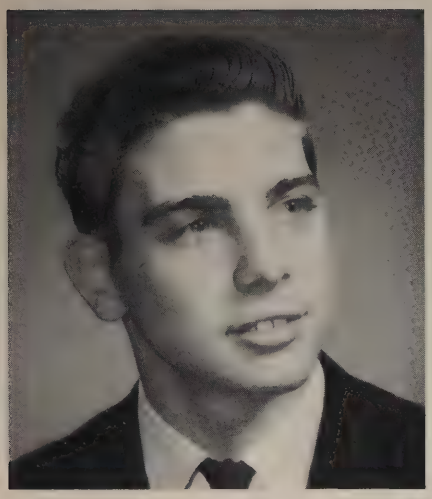

JOSEPH HICKS JR.
Box 393, Bellefonte, Pa.
P.V.B.I. 3, 4: Mass Choir 3, 4; Select Choir 3, 4; Orchestra 3, 4.
"I will say of the Lord, He is my refuge and my Fortress: my God, in him will I trust." Psalms 91:2
June 21

JUDY HINTON
RT. 1, Middleburg, Pa.
P.V.B.I. 2, 3, 4: Mass Choir 2, 3, 4; Orchestra 2, 3; Trio 3; Select Choir 3.
April 4
"For God so loved the world, that he gave his only begotton Son, that whosoever believeth in him should not perish, but have everlasting life." John 3:16

JUDITH ANN KEISTER
RD. 1, Mifflinburg, Pa.
P.V.B.I. 1, 2, 3, 4: Mass Choir 1, 2, 3; Orchestra 1, 2, 3; Trio 2.
January 31
"Wisdom is the principal thing; therefore get wisdom; and with all thy getting get understanding." Proverbs 4:7

CAROL JEAN KUHNS
RD. 1, Middleburg, Pa.
P.V.B.I. 1, 2, 3, 4: Mass Choir 1, 2, 3, 4; Select Choir 3, 4; Trio 2; Orchestra 1, 2, 3, 4; Class Secretary 1, 2; Newspaper Staff 2, 4; Yearbook Staff 4.
March 13
"Trust in the Lord with all thine heart; and lean not unto thine own understanding. In all thy ways acknowledge him, and he shall direct thy paths." Proverbs 3:5, 6

LINDA MAE LANTZ
RD. 1, Middleburg, Pa.
P.V.B.I. 3, 4: Mass Choir 3, 4; Select Choir 3; Trio 3.
May 28
"And we know that all things work together for good to them that love God, to them who are the called according to his purpose." Romans 8:28

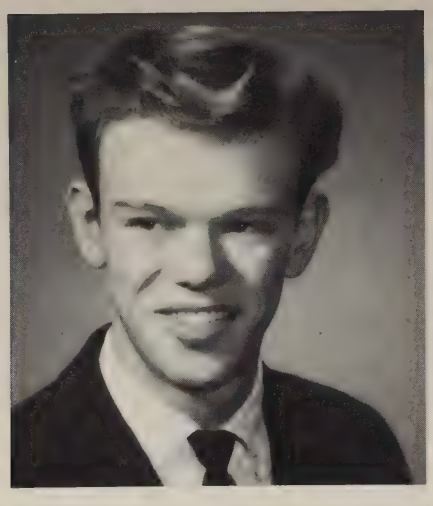

SAMUEL LANTZ
New Berlin, Pa.
P.V.B.I. 3, 4; Choir 3, 4; Select Choir 3.
October 20
"Remember now thy Creator in the days of thy youth, while the evil days come not, nor the years draw nigh, when thou shalt say. I have no pleasure in them." Ecclesiastes 12:1

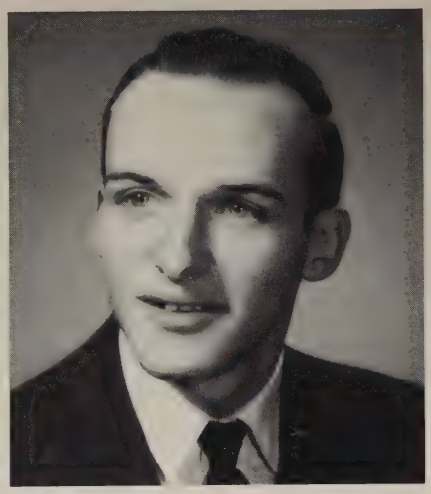

BARRY LEMOINE MASON
Bellefonte, Pa.
P.V.B.I. 3, 4: Mass Choir 3, 4; Select Choir 3, 4; Orchestra 3, 4; Vice-President 4; Newspaper Staff 4; Quartet 3, 4.
August 2
"Be strong and of good courage, fear not, nor be afraid of them: for the Lord thy God, he it is that doth go with thee; he will not fail thee, nor forsake thee." Deut. 31:6

JULIA A. MELHORN
York, Pa.
P.V.B.I. 4; Mass choir 4.
"God is our refuge and strength, a very present help in trouble." Psalm 46:1

REBEKAH ANN MILLER
Shamokin, Pa.
P.V.B.I. 2, 3, 4: Mass Choir 3, 4; Select Choir 4; Newspaper Staff 4; Library 4.
January 23
"Delight thyself also in the Lord and he shall give thee the desires of thy heart." Psalms 37:4

WAYNE MOWERY
RD. 1, Mt. Pleasant Mills, Pa.
P.V.B.I. 4
March 23
"But Paul cried with a loud voice, saying, Do thyself no harm: for we are all here." Acts 16:28

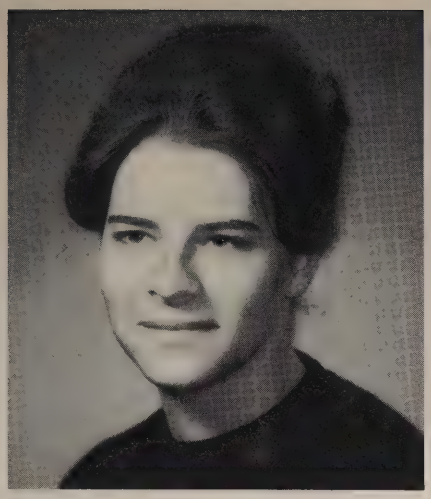

MAXINE DEBORAH PENNEBAKER
Walnut, Pa.
P.V.B.I. 3, 4: Mass Choir 3, 4; Select Choir 3, 4.
July 28
"Let your conversation be without covetousness; and be content with such things as ye have: for he hath said, I will never leave thee nor forsake thee." Hebrews 13:5

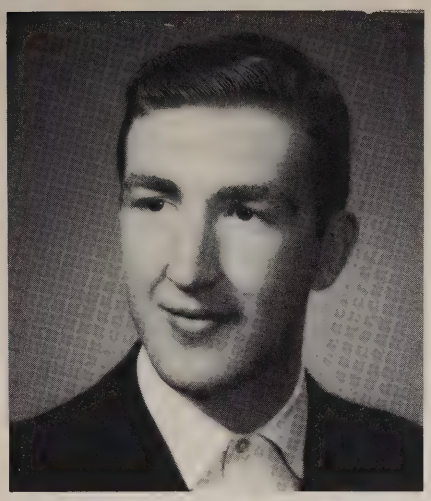

DENNIS BRIGHT REICHENBACH
Liverpool, Pa.
P.V.B.I. 3, 4: Mass Choir 3, 4: Select Choir 3, 4; Chaplain 4; Newspaper Staff 4; Quartet 3, 4.
May 13
"Call unto me, and I will answer thee, and shew thee great and Mighty things which thou knowest not." Jeremiah 33:3

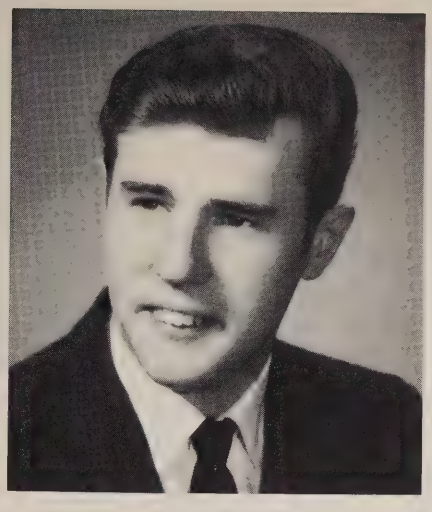

DARVIN BARTON RINE
RD. 1, Middleburg, Pa.
P.V.B.I. 2, 3, 4: Mass Choir 2, 3, 4; Select Choir 3, 4; Orchestra 2, 3; Chaplain 2; Newspaper Staff 4.
September 1
"The Lord is my Shepherd I shall not want." Psalms 23:1

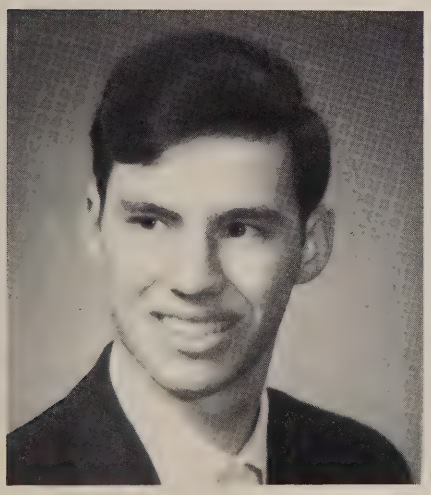

RANDALL LEE ROY SMYRE
RD, Elizabethville, Pa.
P.V.B.I. 3, 4: Mass Choir 3, 4; Select Choir 3, 4; Orchestra 3; Quartet 3, 4; Class Vice-President 3; S. Choir V. Pres. 4.
March 30
"And they overcame him by the blood of the Lamb, and by the word of their testimony; and they loved not their lives unto the death." Rev. 12:11

ESTHER LUCILLE STAHL
RD. 1, Mifflinburg, Pa.
P.V.B.I. 2, 3, 4: Mass Choir 2, 3, 4.
November 3
"A good name is rather to be chosen than great riches, and loving favour rather than silver and gold." Proverbs 22:1

JAMES FRANKLIN SUSAN
RD. 1, Millmont, Pa.
P.V.B.I. 1, 2, 3, 4: Mass Choir 1, 2, 3, 4; Select Choir 3, 4; Newspaper Staff 2, 4; Vice Pres. 2.
September 25
"In all thy ways acknowledge him, and he shall direct thy paths," Proverbs 3:6

CAROLYN JEAN THOMAS
RD. 1, Millmont, Pa.
P.V.B.I. 1, 2, 3, 4: Mass Choir 1, 2, 3, 4; Brass Quartet 4; Class Treasurer 1, 4; Newspaper Staff 2, 4.
January 13
"I am the resurrection and the life: He that believed in me, though he were dead, yet shall he live: and whosoever liveth and believeth in me shall never die." John 11:25, 26

CONNIE LARUE THOMAS
RD, Mifflinburg, Pa.
P.V.B.I. 1, 2, 3, 4: Mass Choir 1, 2, 3, 4; Orchestra 1, 2, 3, 4; Select Choir 3, 4.
January 18
"Come unto me, all ye that labor and are heavy laden, and I will give you rest." Matthew 11:28

MARLENE ANN THOMAS

Watsontown, Pa.
P.V.B.I. 2, 3, 4: Mass Choir 2, 3, 4; Select Choir 3; Trio 3; Girls Choir 4.
December 27
"And if I go and prepare a place for you, I will come again, and receive you unto myself; that where I am, there ye may be also." John 14:3

NORMAN DARYL YODER

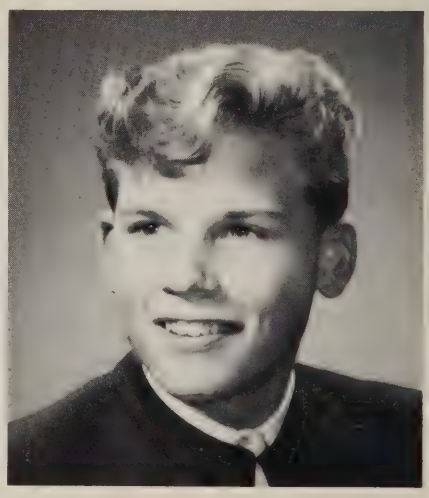

RD. 1, Middleburg, Pa.
P.V.B.I. 1, 2, 3, 4; Mass Choir 1, 2, 3, 4; Class Pres. 2; Class Treas. 2; Newspaper Staff 2.
January 24
"But ye are a chosen generation, a royal priesthood, a holy nation, a peculiar people: that ye should shew forth the praises of him who hath called you out of darkness into his marvellous light." I Peter 2:9

Junior Class

OFFICERS

Dorcas Rine, Secretary; Veryl Yoder, Chaplain; David Catherman, President; David Orris, Vice President; Vickie Rudy, Treasurer.

Ruth Benner

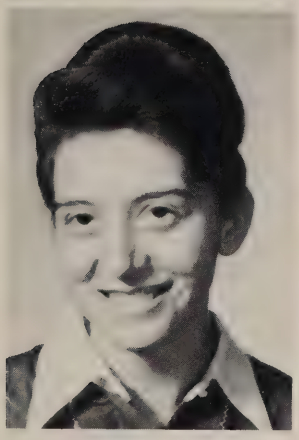

Esther Brower

Delores Brungard

David Catherman

Debbie Eschenburg

Dan Fritz

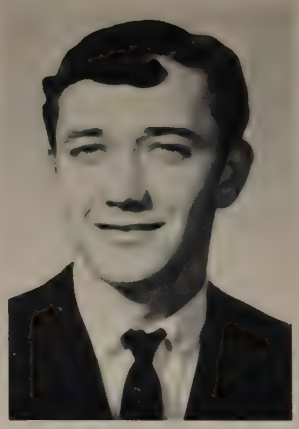

Vernon Gessner

Donna Hess

Kathy Lucas

Susan Kolva

Alan Mowery

Gertrude Mumford

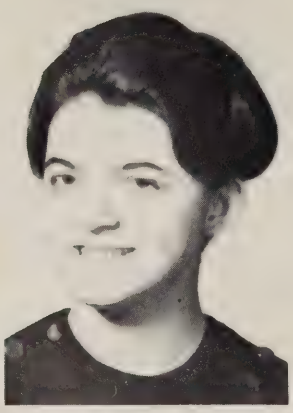

David Oris

Teresa Phippin

Mary Rice

Dorcas Rine

Vickie Rudy

Robert Shetterly

Harry Shields

Dean Straight

Sharon Swift

Ernest Weaver

Dolly Wolfgang

Sharon Wolfgang

Veryl Yoder

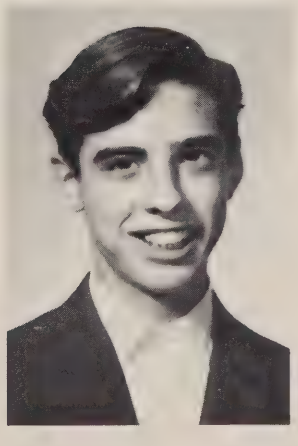

Esther Brandt

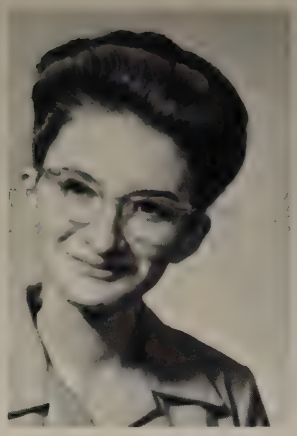

Orpha Brandt

Sophomore Class Officers

Darla Fuhrman; Chaplain, Don Gessner; Vice President, Earl Deetz; President, Dawn Fritz; Secretary, Bonnie Thomas; Treasurer.

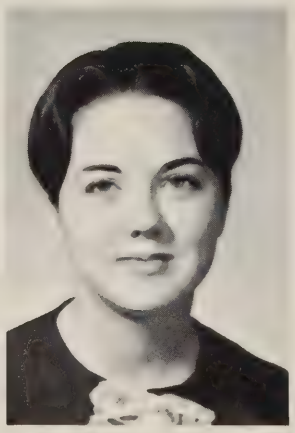

Joan Caine

Jean Carney

Andy Cooley

Earl Deetz

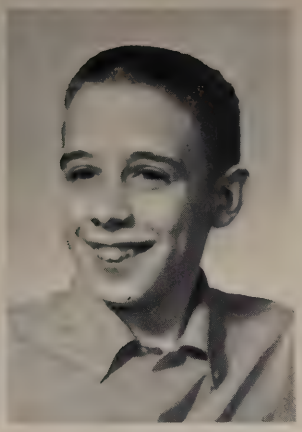

John Delcamp

Ron Dubbeld

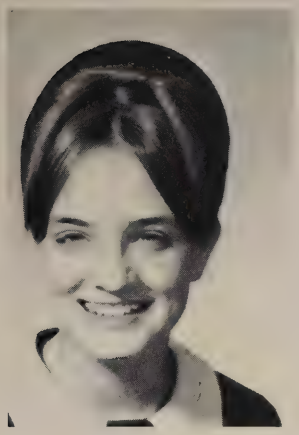

Karen Eaves

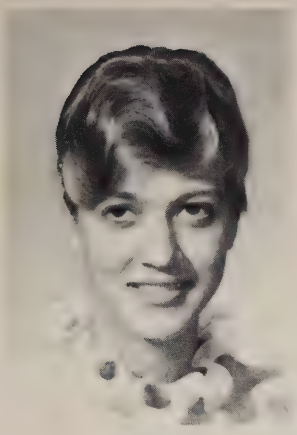

Dawn Fritz

Darla Fuhrman

John Gehman

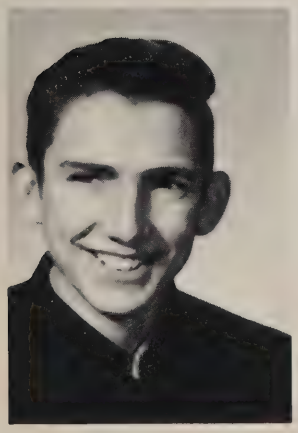

Don Gessner

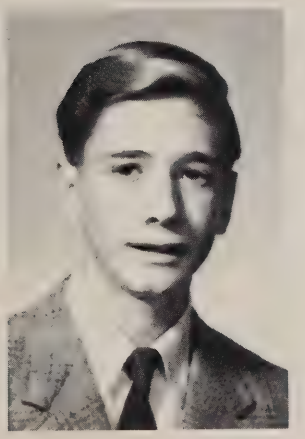

Mary Horton

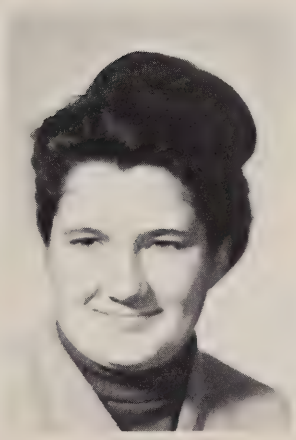

Jane Huff

Pat Jarrett

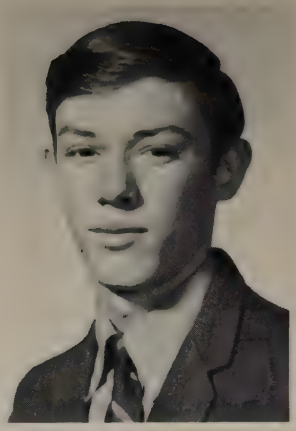

Jerry Lantz

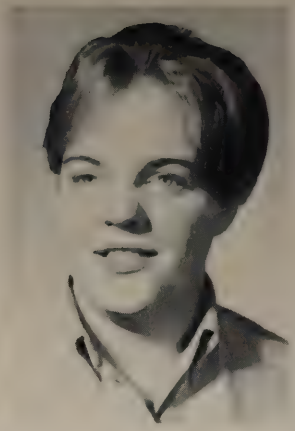

Wanda Lantz

Jean Long

Fred Newton

Sharon Pennington

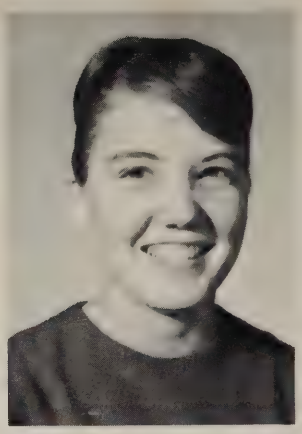

Patsy Reichenbach

Bonnie Thomas

John Walter

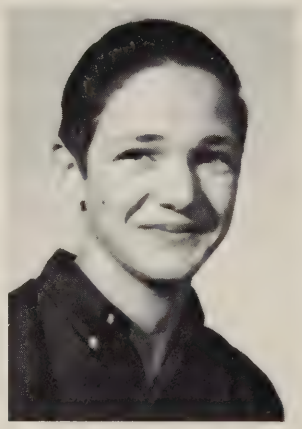

James Weaver

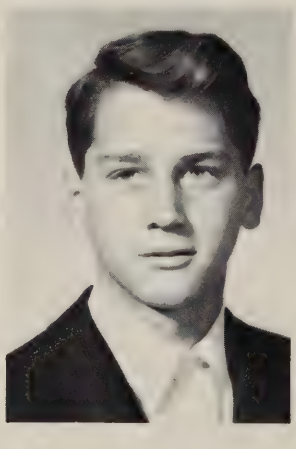

George Wolfgang

Dale Blosser

John Bowman

Elaine Brower

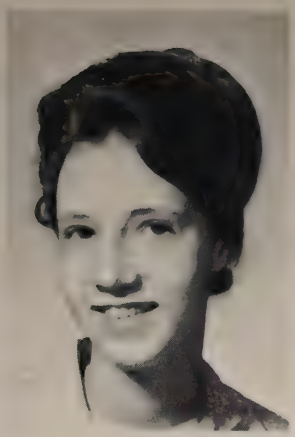

Brenda Dixon

FRESHMAN CLASS

David Groff
Chaplain
Mary Scholl
President
Elaine Brower
Vice President
Arla Kuhns
Treasurer
Brenda Dixon
(Not Shown)

Officers

Pauline Gehman

John Genrich

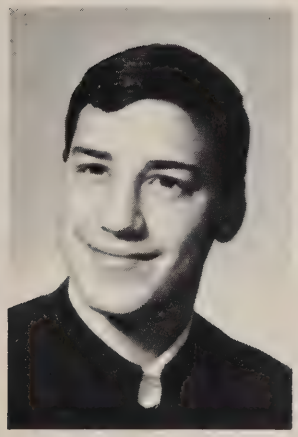

David Groff

Drema Jarrett

Arla Kuhns

Thomas Maloney

Mary Scholl

Ann Shimmel

Karen Smith

Judy Stigall

Thomas Susan

Jonathan Swarey

Bradlet Twigg

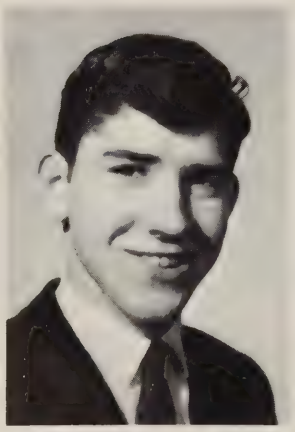

Paul Weaver

Shirley Wolfgang

Mary Yoder

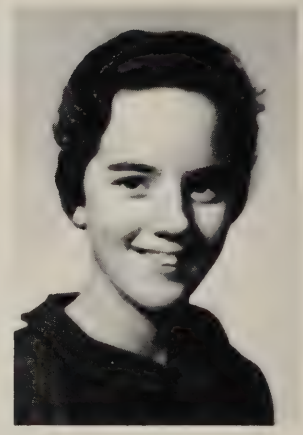

8th GRADE

Officers

Sarah Groff; Treasurer, Titus Mowery; President, Diana Kuhns; Vice President, Carol Yoder; Secretary, Diane Fritz, (Not Shown)

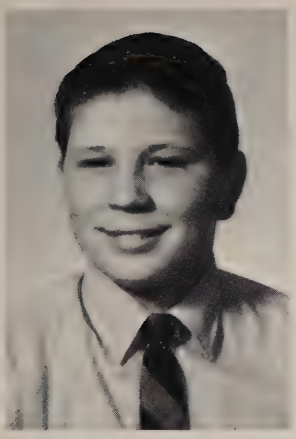

Daniel Bowman

Don Eaves

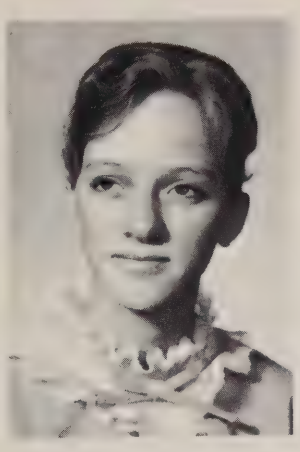

Diane Fritz

David Gessner

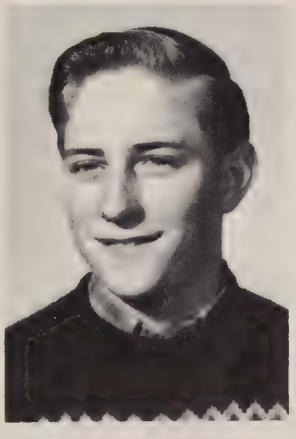

Sarah Groff

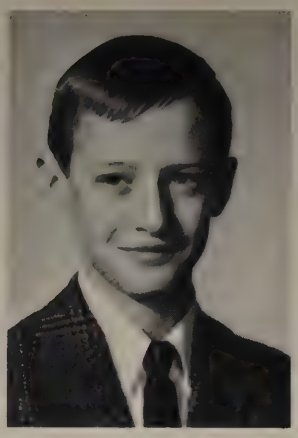

Steve Kolva

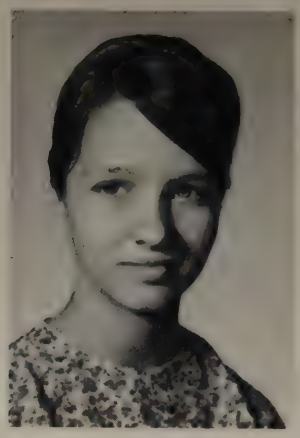

Diana Kuhns

Ruth Kuhns

Phillip Martin

Becky Matthews

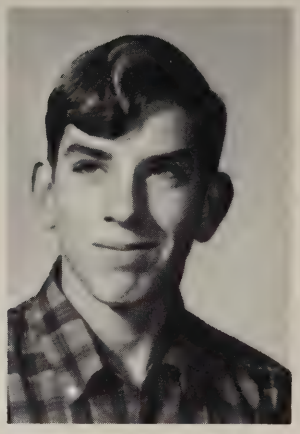

David Moore

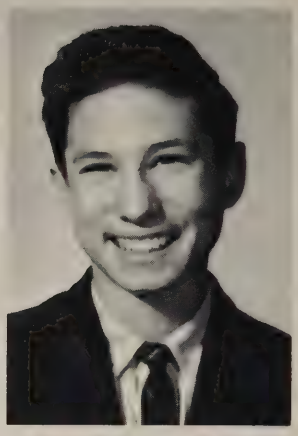

Titus Mowery

Buddy Mumford

Dale Newton

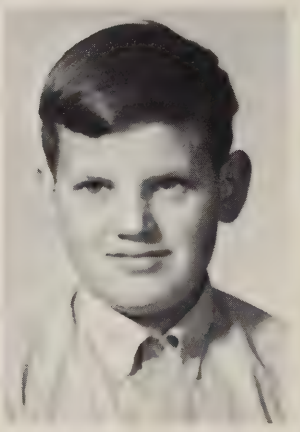

Tina Oris

Shirley Pennebaker

Leonard Schlagle

Rick Smyre

Dale Stahl

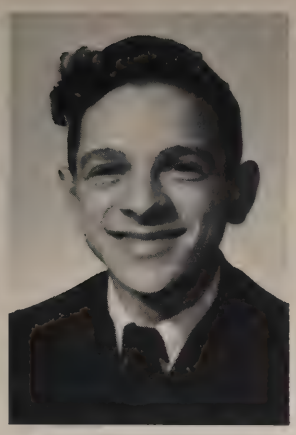

David Thomas

Delores Thomas

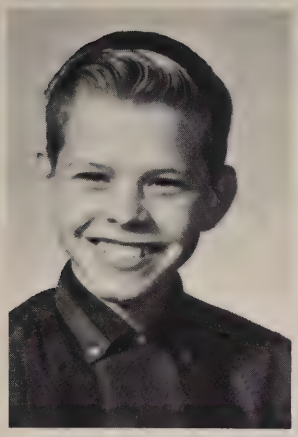

Randy Tice

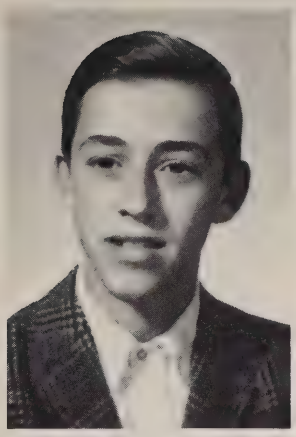

Dennis Trayer

David Walter

Marilyn Weaver

Robert Yoder

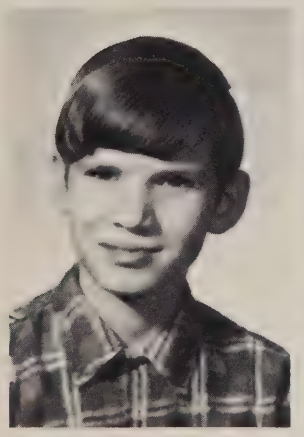

Carol Yoder

Magdalene Yoder

7th GRADE

Officers

Esther Bender; Treasurer, Wesley Miller; Vice President, Keith Deetz; President, Cindy Keister; Secretary, Joy Yoder; Chaplain.

Joy Bange

Esther Bender

William Bender

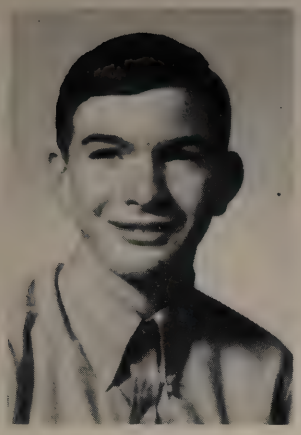

David Brandt

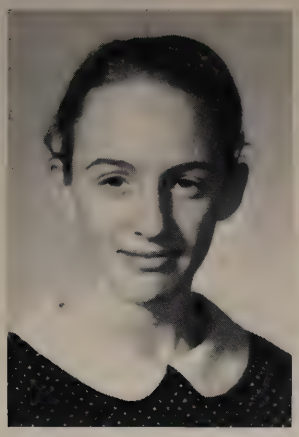

Rosemary Brandt

Timothy Benner

Ellen Brower

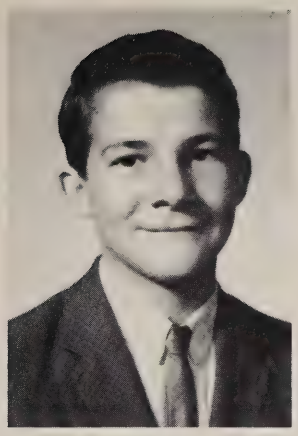

Keith Deetz

Wayne Delcamp

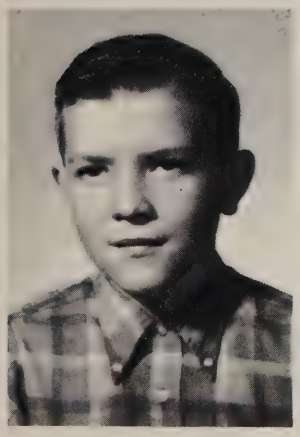

Bradley Dixon

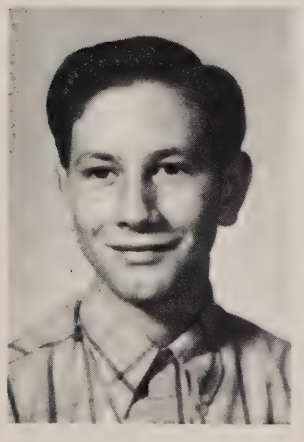

Jerry Eaves

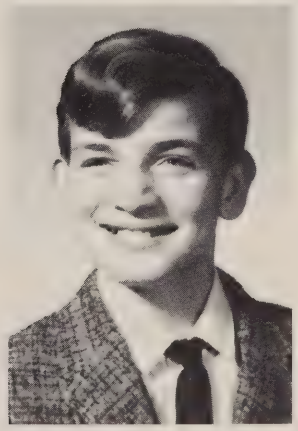

David Hostetler

Rachel Hostetler

Dana Kohler

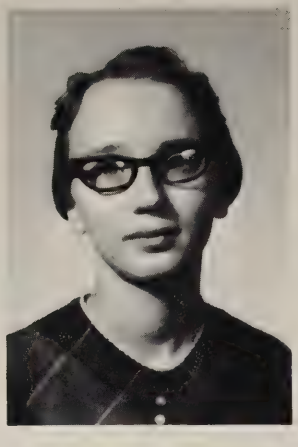

Cindy Keister

Debra Keister

Barbara Lantz

Timothy Lantz

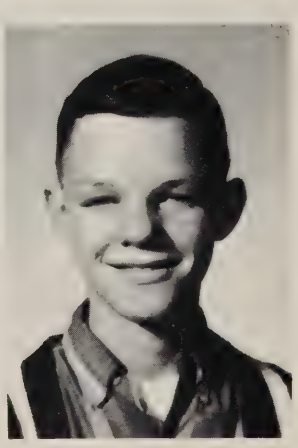

Janet Miller

Mervin Miller

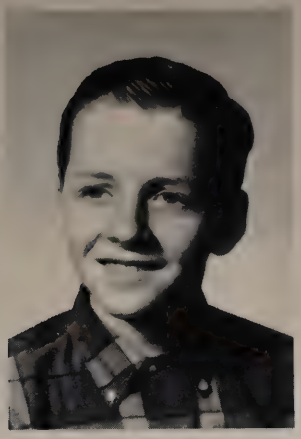

Wesley Miller

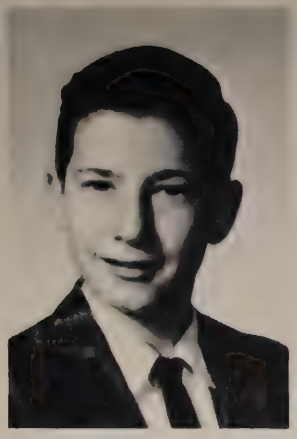

Duane Mowery

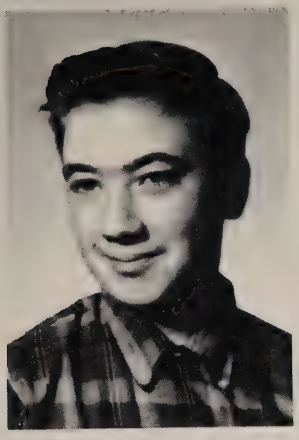

Robbie Smyre

Ronnie Smyre

Nathaniel Twigg

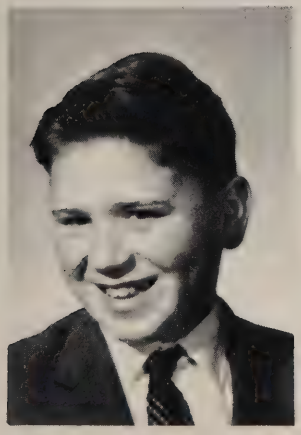

JoAnna Yoder

Joy Yoder

But let every man take heed how he buildeth thereon. I Corinthians 3:10

ELEMENTARY

Sixth Grade

Mr. Gerald Hoch, Teacher

Ella Bender

Iddo Bender

Salinda Bender

Mary Alice Gehman

David Keister

Timothy Kuhns

Carol Lannen

Joan Mowery

Beth Stanton

Roger Stroup

Thomas Swarey

Timothy Tice

Thomas Tice

Steve Yoder

Fifth Grade

Mr. Gerald Hoch, Teacher

Janice Brandt

Elizabeth Miller

Rebecca Hostetler

Kenneth Miller

Flecia Moore

Glen Kolva

John Shetterly

Miles Stahl

Todd Kuhns

Melvin Swarey

Steve Lantz

Scott Tice

Miriam Thomas

Shelva Thomas

John Weaver

Judith Yoder

Miriam McKenzie (Not shown)

Fourth Grade

Mrs. Elizabeth Ziegler
Teacher

Leah Bender

Faith Cooley

Cindy Eaves

Vicky Hinton

Ruth Hostetler

Edward Jarrett

Kenneth Keister

Susan Keister

Sheldon Klinger

Kelly Kuhns

Naomi Kuhns

Mary Lannen

Mary Lucas

Christine Hench

Dean Mowery

Michael Scholl

David Stahl

Rena Smyre

Elmer Swarey

Eunice Twigg

Roxanne Womer

Kathy Yoder

Wayne Yoder

Third Grade

Miss Christina Kurtz
Mrs. Elizabeth Ziegler
Teachers

Amos Bender

Thomas Bender

Theorn Bandt

Betty Brower

Elwood Delcamp

Ida Gehman

Wesley Groff

Matthew Hunter

Gerald Kolva

Terry Kuhns

Darla Lantz

Donald Miller

Beth Motter

Tom Slavens

Joseph Stahl

Van Stroup

Daniel Weaver

Esther McKenzie (Not Shown)

Second Grade

Miss Christina Kurtz
Teacher

Steve Aurand

Beckey Brower

Debra Eaves

Belinda Gardner

Judy Gessner

Barbara Hostetler

Naomi Hunter

Rickey Keister

Sharon Kuhns

Anthony Hench

John Hench

Ruth Miller

Timothy Slavens

Roger Smyre

Emma Stahl

Linda Stroup

Edward Susan

Kent Tice

First Grade

Miss Ida Stark, Teacher

Terry Aurand

Kirby Brininger

Miriam Hunter

Brenda Keister

Wesley Lantz

Karen Moore

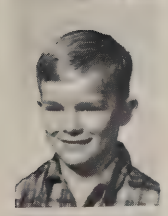
Russell Moore

Crystal Motter

Philip Stahl

Keith Rhine

Martha Scholl

Nathan Shaffer

Ryan Smyre

Brenda Stahl

Ronnie Stahl

Diane Stroup

David Swarey

Debbie Swartz

Ralph Thomas

John Thomas

Thad Turner

Billy Twigg

Darlene Yoder

ACTIVITIES

Through wisdom is an house builded; and by understanding it is established. Proverbs 24:3

Chapel

Memories

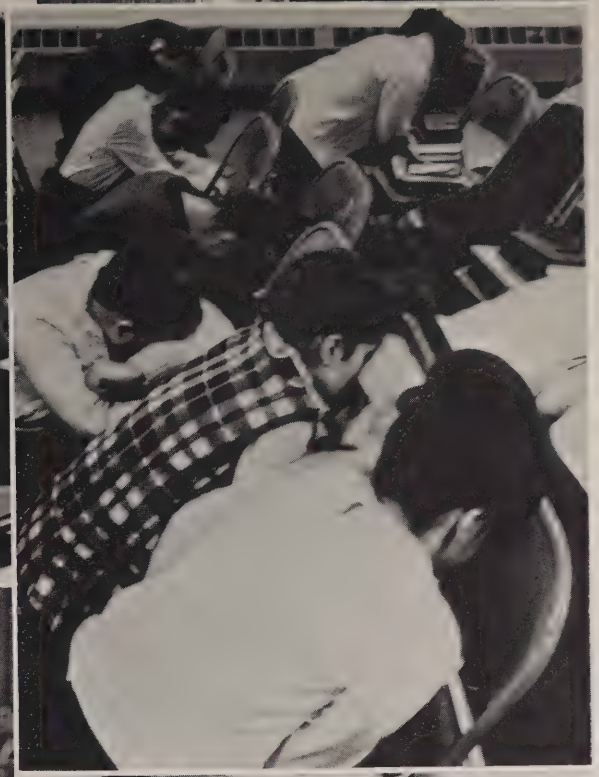

Thanksgiving Banquet

Dorm Life

You mean he didn't write?

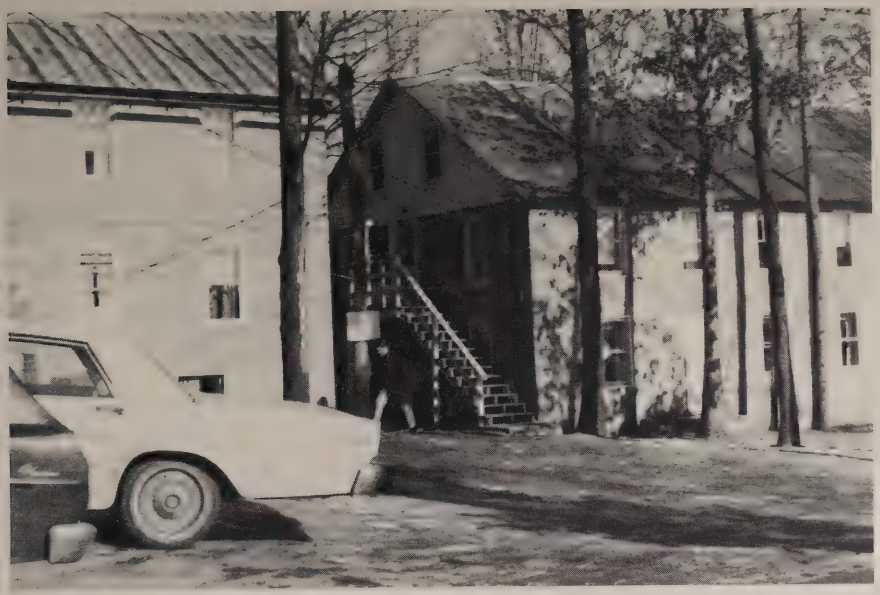

"Home Sweet Home"

Sleeping Beauty

Home from work!

School Life

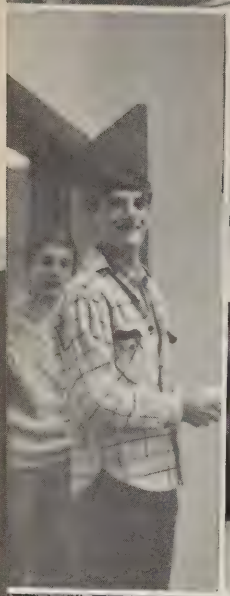

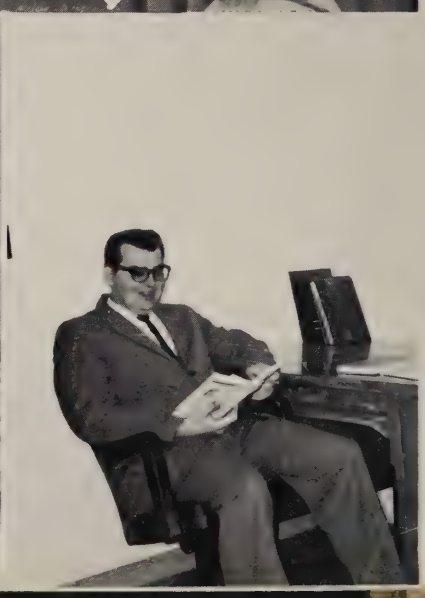

THE LINEUP –

Over-grown catepillar

The presidency!

THE GOOD OLD DAYS

"I just love antiques"

SPONSORS

Ye also, as lively stones, are
built up a spiritual house . . .
I Peter 2:5

THE CHURCH WITH A WARM WELCOME

GOD'S MISSIONARY CHURCH

BEAVERTOWN, PENNA.

— PASTOR —

REV. J. T. CARROLL

Darvin Rine
Jerry Lantz
David Gessner
Gertrude Mumford
Mary Scholl
Dorcas Rine
Darla Furhman
Jane Huff
Ruth Fingado
Mary Carroll
Carol Kuhns
Arla Kuhns
Ruth Kuhns
Mrs. Gardner
Judy Hunter
Todd Kuhns
Terry Kuhns
Michael Scholl
Kelly Kuhns
Darla Lantz
Esther McKenzie
Wesley Lantz
Keith Lantz

Matthew Hunter
Martha Scholl
Miriam Hunter
Karen Moore
Naomi Hunter
Belinda Gardner

OUR STUDENTS AT PENN VIEW SCHOOL

COMPLIMENTS
OF

GOD'S MISSIONARY CHURCH

MILLMONT, PA.

— ORDER OF SERVICES —

Sunday School	9:30 A.M.
Morning Worship	10:30 A.M.
Young People's Service	7:00 P.M.
Evangelistic Service	7:30 P.M.
Mid-Week Prayer Service Wednesday	7:30 P.M.

— PASTOR —

Rev. Arthur Thomas
R.D. #1
Millmont, Pa.
Phone 922-4331

If you're looking for a church with a good spiritual atmosphere —

Come worship with us!

Compliments of

THE FIRST GOD'S MISSIONARY CHURCH OF MARYLAND

Salisbury, Maryland

— PRESENTING —

The way of Salvation to humanity through Song and Word.

— OUR MOTTO —

"Holiness Unto The Lord"

— LOCATED —

3 miles off Snow Hill Road (Rt. 12) along Halfway Station Road.

— ORDER OF SERVICES —

Sunday School	10:00 a.m.
Morning Worship	11:00 a.m.
Youth Service	7:00 p.m.
Evangelistic Service	7:30 p.m.
Prayer Meeting, Wed.	7:30 p.m.

— pastor & wife —

Rev. Thomas E. Weaver
321 Charles Street
Salisbury, Maryland

— A CHRISTIAN IS —

"A mind through which Christ thinks;
A heart through which Christ loves;
A voice through which Christ speaks;
A hand through which Christ helps."

— Our Students At PVBI —

1. Theresa Phippin
2. Sharon Swift

phone (301) 743-4209

"THE CHURCH WHERE EVERYONE FEELS WELCOME"

GOD'S MISSIONARY CHURCH

Carroll, Pa.

SERVICES

Sunday School	9:30 A.M.
Morning Worship	10:45 A.M.
Youth Service	7:00 P.M.
Evangelistic Service	7:30 P.M.
Mid-Week Prayer Tuesday	7:30 P.M.

Pastor: Truman Motter

SPRING GARDEN GOD'S MISSIONARY CHURCH

Allenwood RR 1 Pa.

Services

Sunday School	9:30 A.M.
Morning Worship	10:30 A.M.
Young Peoples Service	7:00 P.M.
Evangelistic Service	7:30 P.M.
Prayer Service (Wed.)	7:30 P.M.

Pastor: Rev. C. WILLIAM RACHALL

WHEN IN

L E B A N O N

WORSHIP WITH US,

2127 Hill Street

GOD'S MISSIONARY CHAPEL

820 SUSQUEHANNA AVE.
SUNBURY, PA.

Sunday School	9:30 A.M.
Morning Worship	10:30 A.M.
Youth Service	7:00 P.M.
Evangelistic Service	7:30 P.M.
Prayer Meeting (Tues.)	7:30 P.M.

Pastor: Alvin R. Shaffer
Phone: Sunbury 286-5784
EVERYONE WELCOME!

GOD'S MISSIONARY CHAPEL

Nisbet, Pa.

Sunday School	9:30 a.m.
Morning Worship	10:30 a.m.
Evening Service	7:30 p.m.
Prayer Meeting, Thursday	7:30 p.m.
Young People's, Sunday Evenings	6:45 p.m.

Student: Dana Kohler

PASTOR: Charles H. Haffling

COMPLIMENTS OF

GOD'S MISSIONARY CHURCH

PILLOW, PA.

Service Schedule

Sunday School	9:30 A.M.
Morning Worship	10:45 A.M.
Youth Service	7:00 P.M.
Evangelistic Service	7:30 P.M.
Prayer Meeting, Wed.	7:30 P.M.

Raymond E. Sassaman, Pastor

GOD'S MISSIONARY CHURCH

CHURCH IN THE VALLEY

SHAMOKIN, PA.

Schedule Of Services

Brotherhood	8:30 A.M.
Sunday School	9:45 A.M.
Worship	10:45 A.M.
Story Time	6:45 P.M.
Youth	7:00 P.M.
Evangelistic	7:30 P.M.
Prayer Meeting, Wed.	9:00 A.M.
	7:30 P.M.

"On the Air LIVE Sat. 1:00 P.M.
1480 Kc. – 95.3 F.M.

RL L. DEETZ JR. PASTOR
Tel. 717-648-2303

TUNKHANNOCK
PILGRIM HOLINESS CHURCH

Corner W. & WEST TIOGA
TUNKHANNOCK, PA. 18657

— Order of Services —

Sunday School	10:00 A.M.
Worship	11:00 A.M.
Young People's	7:00 P.M.
Evangelistic Service	7:45 P.M.
Wed. Prayer Service	7:45 P.M.

WELCOME!

— PASTOR —
Rev. Donald M. Myers
102 West St.
Tunkhannock, Pa. 18657
Phone 717-836-2090

CONGRATULATIONS

to

THE Senior Class of '70

From

BUCK'S VALLEY

GOD'S MISSIONARY CHURCH

(Center Union Church)

Newport, Pa.

"The Friendly Church On Top of the Hill"

ORDER OF SERVICES

Sunday School	9:30 A.M.
Young People's Service	7:00 P.M.
Evangelistic Service	7:30 P.M.
Prayer Meeting, Thursday	7:30 P.M.

PASTOR

Rev. Russell T. Herr

R.D.

Liverpool, Pa.

EVERYONE WELCOME!

OTTERBEIN GOD'S MISSIONARY CHURCH

R#1, Mahaffey, Pa. 15757

Sunday School — 10:00 A.M. — Morning Worship — 11:00 A.M.
— Y. Peoples — 6:45 P.M.
Evening Evangelistic Service — 7:45 P.M. — Prayer Meeting —
Wed. — 7:45 P.M.
Rev. Paul Kline — Pastor
Jackson Miller — S.S. Supt.

SPECIAL SERVICES

Tent Meeting
(Johnsonburg Crossroads)
August 12-23, 1970
Rev. Don Hughes, Evangelist
Fall Revival at the Church
October 8-18, 1970
Rev. D. R. Matherlee — Evangelist

EVERYONE WELCOME

We are represented at Penn View by these dedicated young people:

Miss Marge Sunderlin
Sec. to the President

Mr. Gerald Hoch
Teacher — Grades 5 & 6

Randy Smith
College Freshman

MAY GOD BLESS THE CLASS OF 1970

UNION GOSPEL MISSIONARY CHURCH

MARCUS HOOK, PA.

"The Church With A MISSIONARY Vision"

— PASTOR —

Rev. Paul West

Order of Services

Sunday School	9:45 A.M.
Morning Worship	10:45 A.M.
Young People's Service	6:45 P.M.
Evangelistic Service	7:30 P.M.
Prayer Meeting, Wednesday	7:30 P.M.

Our Students At Penn View — Ruth Staver & Judy West

Our Church Is Helping To Support

Many Missionaries On The Field

CHURCH OF CHRIST IN CHRISTIAN UNION

MT. PLEASANT MILLS, PA.

— ORDER OF SERVICES —

Sunday School	9:30 A.M.
Morning Worship	10:30 A.M.
Youth Service	7:00 P.M.
Evangelistic Service	7:30 P.M.
Prayer and Praise, Wed.	7:30 P.M.

— PASTOR —

Rev. Barry Arnold

CONGRATULATIONS — CLASS OF 1970

RICHLAND HOLINESS CAMP-MEETING — INTERDENOMINATIONAL

RICHLAND, NEW YORK

69th Anniversary — August 6-16, 1970

EVANGELISTS: Rev. H. Robb French, Rev. Glenn Griffeth, Rev. Percy Trueblood
SINGERS: Rev. & Mrs. Maurice Scheneck, Port Clinton, Ohio
YOUTH WORKER: Rev. Levi Whisner, Bradford, Ohio
CHILDREN'S WORKER: Mrs. Levi Whisner, Bradford Ohio
PLATFORM MANAGER: Rev. Russell Buchanon, 21 Adams Ave., Endicott, N.Y.
For information write: Mr. Warren Blowers —
Sec. Geneva, N.Y. 14456

SEVEN STARS COMMUNITY CHURCH

(God's Missionary Church)

SEVEN STARS, PA., HUNTINGTON COUNTY

Located off Route 45 one mile from Franklinville, Pa.
Sunday School — 9:30 A.M. Worship —
10:30 A.M. Evangelistic — 7:30 P.M.
Wednesday, Prayer Meeting — 7:30 P.M.
Pastor — Rev. Bradley Halter
Student — Sonnie Lehman

GOD'S MISSIONARY CHURCH

Salunga, Pa.
We Invite You To Attend Our
Services:

Sunday School ..... 9:30 A.M.
Morning Worship ..... 10:30 A.M.
Youth Service ..... 7:00 P.M.
Evening Revival Service ..... 7:30 P.M.
Prayer Meeting, Tuesday ..... 7:30 P.M.

— PASTOR —
Rev. John F. White
Serving The Lord In The Beauty
of
HOLINESS

WAYSIDE MISSION CHURCH

R.D. #1 Dornsife, Pa.

On Route 25

Sunday School	9:30 A.M.
Morning Worship	10:30 A.M.
Children's Service	7:00 P.M.
Praise or Young People's Service	7:30 P.M.
Preaching	8:00 P.M.
Prayer Meeting, Wed.	7:30 P.M.

A Beautiful Church

A Spiritual Atmosphere

A Friendly People

And A Big Welcome To Every One

— Pastor —

Rev. Raymond Hoffman

R.D. 1

Paxinos, Pa. 17860

Phone — 717-286-6077

FIRST PILGRIM HOLINESS CHURCH

SCHENECTADY, NEW YORK

— ORDER OF SERVICES —

Sunday School	10:00 A.M.
Morning Worship	11:00 A.M.
Young People's Meeting	6:15 P.M.
Evangelistic Service	7:00 P.M.
Wednesday Prayer Service	7:00 P.M.

CONGRATULATIONS — CLASS OF 1970

We view your progress with
much satisfaction and expect you
to become useful in the great,
white harvest fields.

PASTOR: REV. DONALD HARDY

EVANGELICAL METHODIST CHURCH

On Route 35, One Mile West of
RICHFIELD, PA.

ORDER OF SERVICES

Sunday School	9:00 A.M.
Morning Worship	10:30 A.M.
Evening Service	7:30 P.M.
Prayer Meeting, Wed.	7:30 P.M.

STUDENTS AT PENN VIEW

Esther Brandt
Orpha Brandt
Rosemary Brandt
Janice Brandt
David Brandt
Theron Brandt Jr.
Ruth Benner
Timothy Benner
Alan Mowery
Titus Mowery
Duane Mowery
Dean Mowery
Joan Mowery
Wayne Mowery
Dennis Reichenbach
Patsy Reichenbach
Sharon Womer
Rozanne Womer

PASTOR: Rev. Marlin R. Straub

HOLINESS CHRISTIAN CHURCH

ALLENTOWN, PA.

CONGRATULATIONS — CLASS OF 1970

ORDER OF SERVICES

Sunday School ..... 9:30 A.M.
Morning Worship ..... 10:45 A.M.
Children's Meeting ..... 7:00 P.M.
Evangelistic Service ..... 7:30 P.M.
Prayer Meeting, Wed. ..... 7:45 P.M.

REV. LESTER N. MOSER, PASTOR

"THE CHURCH WITH A FRIENDLY WELCOME"

PILGRIM HOLINESS CHURCH

Haverhill, Massachusetts

CONGRATULATIONS AND BEST WISHES
TO THE GRADUATES OF 1970

Rev. Billie B. Bidwell, Minister

404 Main Street, Haverhill, Massachusetts

MUIR WESLEYAN CHURCH

Muir, Pennsylvania 17957

— ORDER OF SERVICES —

Sunday Worship ..... 9:00 A.M.
Sunday School ..... 10:00 A.M.
Evangelistic Service ..... 6:00 P.M.
Wesleyan Youth ..... 7:15 P.M.
Tuesday Prayer Meeting ..... 7:30 P.M.

HANOVER GOSPEL TABERNACLE

12 W. Walnut Street
Hanover, Pa. 17331

– ORDER OF SERVICES –

Sunday School	9:30 A.M.	Evangelistic Service	7:00 P.M.
Morning Worship	10:30 A.M.	Wed. Prayer Service	7:30 P.M.
Young People's Service	6:30 P.M.	Sat. Fellowship	7:30 P.M.

BROADCASTS

SATURDAY WHUR	SUNDAY WORK
Hanover 7:00 P.M.	York 7:00 A.M.

REV. RALPH AND MILDRED RUDISILL
– Pastors–

PILGRIM HOLINESS CHURCH OF NEW YORK, INC.

421 Elm Street
Pittsfield, Mass.
01201

Rev. Mrs. Dorothy Straight
Pastor
by Youth Society

CONGRATULATIONS
to the Class of 1970
From the

BINGHAMTON PILGRIM HOLINESS CHURCH

604 Chenago Street
Binghamton, New York
Rev. Glenn D. Elsey, Pastor

Students from our area: Rebecca Matthews, Beth Stanton, Ruth and Raymond McKenzie

GOD'S MISSIONARY CHURCH FOR CUBAN REFUGEES

200 S.W. 8th Ave., Miami, Florida
REV. & MRS. CARL SHUEY, PASTORS, 721 S.W. 2nd Street
Tel. 374-6452
MONDAY EVE. PRAYER SERVICE . . . . . 8:00 P.M.
Wed. Evening Bible Study . . . . . 8:00 P.M.
Sat. Evangelistic Service . . . . . 8:00 P.M.
Sunday School and Evangelistic . 10:00 A.M. & 8:00 P.M.

MARLENE HERSHEY Invites you to enjoy "delightfully" different gospel music.

SEND TODAY for
"Sailing o'er Life's Seaway
LP Album
Songs included: Assurance March
He's Everything to Me
Dwelling in Beulah Land, plus
nine other good selections.

MAIL $4.98 to:
HYMNS, Box 152
Smoketown, Pa. 17576

Recommended by Penn View
Student — Judy West

Christ Honoring Material
Bibles — Books — Novelties

"THE CHRISTIAN SHOPPING CENTER"

James C. Ney
122 N. Front Street
Sunbury, Pa.
Phone 286-2161

WESTERN AUTO STORE

Middleburg, Pa.
Phone 837-7855

THE MIDDLEBURG POST COMPANY, INC.

Publishers of
THE MIDDLEBURG POST
COMMERCIAL PRINTERS

3-GUYS CAR WASH, INC.

"For a showroom shine"
WASHING — WAXING — STEAM CLEANING
ROUTES 11 & 15
SHAMOKIN DAM, PENNSYLVANIA
"You can watch your car washed with the greatest of ease; and when it is done we're sure you'll be pleased."

TRI COUNTY
NATIONAL BANK

BEAVER SPRINGS – McCLURE – MIDDLEBURG – RICHFIELD – SEUNSGROVE

Compliments of
NEIL'S GARAGE
MIDDLEBURG, Pa.

CENTRAL
IGA MARKET
MIDDLEBURG, PA.

PENN DISTRIBUTORS
Country – Gospel – Popular
P.O. Box 66
Penns Creek, Pa. 17862
Dale E. Tittle Lynn Shambach

SWANGER'S PHARMACY
21 W. Market St.
Middleburg, Pa.
837-5681

Compliments of
Snyder's Men and Boys Wear
on the Square
Middleburg, Pa.
See us before you
get married
We rent formal wear

Compliments of
SWINEFORD
NATIONAL
BANK

Patrons

Mr. & Mrs. Brian Kauffman
Mr. & Mrs. John W. Zechman
Mr. Joseph A. Kuhns
Mr. Bernard Walter
Mr. Harry Shambach, Sheriff
Mr. & Mrs. Paul Fuhrman
Mr. & Mrs. James Try
Rev. & Mrs. Paul Miller
Rev. & Mrs. Arthur Thomas

FRIENDLY NURSING HOME

Millmont R.D. #1, Pa.

"The Convalescent Home With
A Christian Atmosphere"
Phone 922-4341

Hello – "This is the voice of experience."

"She had so many children she did not know what to do!"

SNOW
snow
GO AWAY!
Don't come back some other day.

Student Directory

College

Bixler, Dorothy; Washingtion Street, Muir, Pennsylvania
Bubb, Sharon; 65 16th Street, Haverhill, Mass.
Cooley, Timothy; Penns Creek, Pennsylvania
Coppock, Ruth; West Main Street, Middleburg, Penna.
Coppock, Janice; West Main Street, Middleburg, Penna.
Corman, Barry; Penns Creek, Penna.
Deming, Elvie; P.O. Box 114, Berkshire, Mass.
DeShong, Allen; 522 Bloom Street, Danville, Penna.
Forsythe, Raymond; 202 West Market Street, Middleburg, Penna.
Fuller, Patricia; 9 Broderick Street, Albany, New York
Fuller, Stephen; 9 Broderick Street, Albany, New York
Gardner, Dennis, Penns Creek, Penna.
Keister, Esther; Box 113, Penns Creek, Penna.
Kline, Mary; 822½ Tecumseh Street, Fort Wayne, Indiana
Kopp, Harold; 342 Diamond Street, Shamokin, Penna.
Kratz, Arlan; R.D. 1, Mifflinburg, Pennsylvania
Kready Carl, Penns Creek, Pennsylvania
Kuhns, Daryl; Star Route, Mt. Pleasant Mills, Pennsylvania
McKenzie Ruth; Penns Creek, Penna.
McKenzie, Howard, Penns Creek, Penna.
Mercer, Carol; R.D. 1, Box 309, Chester West Virginia
Purdy, Janice; Penns Creek, Pa.
Rohm, Darlene; Loysville, Pennsylvania
Ross, Lynda; R.D., Sunbury, Pennsylvania
Smith, Randy; Rd. One, Mahaffey, Pennsylvania
Sickler, Kenneth; Meshoppen, Penna.
Sickler, Paul; Penns Creek, Pennsylvania
Stahl, Junior, Mifflenburg, Penna.
Staver, Ruth; Penns Creek, Pa.
Stirland, Cathy, 4630 Nichless Street, Easton, Penna.
West, Judy, 1512 Market Street, Linwood, Pennsylvania
Williams, Addison; 218 East Main Street, Middleburg, Penna.
Wormer, Sharon; R.D. 2, Mt. Pleasant Mills, Pennsylvania

Elementary And Secondary

Aurand, Stevie; R.D. 1, Middleburg, Pennsylvania
Aurand, Terry; R.D. 1, Selinsgrove, Pennsylvania
Bange, Joy, Penns Creek, Pa.
Benner, Timothy; R.D., Middleburg, Penna.
Benner, Ruth; R.D., Middleburg, Penna.
Bender, David, R.D. 2, Mifflinburg, Penna.
Bender, Ella; R.D. 1, Mifflinburg, Penna.
Bender, Esther, R.D. 2, Mifflinburg, Penna.
Bender, Amos; R.D. 1, Mifflinburg, Penna.
Bender, Leah, R.D. 1, Mifflinburg, Penna.
Bender, Salina; R.D. 2, Mifflinburg, Penna.
Bender, Thomas; RD. 2, Mifflinburg, Penna.
Bender, William; R.D. 2, Mifflinburg, Penna.
Blosser, Dale; R.D. 2, Mifflinburg, Penna.

Bowman, Daniel; 1745 West Mulberry Street, Shamokin, Penna.
Bowman, John; 1745 West Mulberry Street, Shamokin Penna.
Brandt, David; Liverpool, Penna.
Brandt, Esther; Liverpool, Penna.
Brandt, Janice; Liverpool, Penna.
Brandt, Junior; Liverpool, Pennsylvania
Brandt, Orpha; Liverpool, Pennsylvania
Brandt, Rosemary; Liverpool, Pennsylvania
Brininger, Kirby, Mifflinburg, Pennsylvania
Brower, Becky; Penns Creek, Pennsylvania
Brower, Betty; Penns Creek, Pennsylvania
Brower, Elaine, Penns Creek, Pennsylvania
Brower, Ellen, Penns Creek, Pennsylvania
Brower, Esther; Penns Creek, Pennsylvania
Brumgart, Delorses; R.D., Millheim, Pennsylvania
Cain, Dennis; 918 Pleasant View, Pennsylvania
Caine, Joan; 1705 Mercer Street, Aliquippa, Pa.
Cooley, Andrew; Penns Creek, Pennsylvania
Cooley, Faith; Penns Creek, Pennsylvania
Cooley, Rebekah; Penns Creek, Pennsylvania
Carroll, Mary; Box 2, Beavertown, Pennsylvania
Cole, Judy; R.D. 1, Ulster, Penna.
Deetz, Earl III; 768 Bear Valley Avenue, Shamokin, Penna.
Deetz, Keith; 768 Bear Valley Avenue, Shamokin, Penna.
Delcamp, Elwood; R.D. 1, Lewisburg, Penna.
Delcamp, John; R.D. 1, Lewisburg, Penna.
Delcamp, Wayne; R.D. D Lewisburg, Penna.
Dixon, Bradley; R.D., Bellefonte, Penna.
Dixon, Brenda; R.D., Bellefonte, Penna.
Dubbeld, Ron; 162 N. Main Street, Vicksburg, Michigan
Eaves, Cynthia; Penns Creek, Penna.
Eaves, Debra; Penns Creek, Penna.
Eaves, Jerry; Penns Creek, Penna.
Eaves, Karen; Penns Creek, Penna.
Eaves, Nathan; Penns Creek, Penna.
Eckenbreger, James; Millerstown, Penna.
Eschenburg, Deborah; 607 Wells Avenue, Athens, Penna.
Frey, Howard; Penns Creek, Penna.
Fingado, Ruth; 82 Maryland Avenue, New York
Furhman, Darla; Beaver Springs, Penna.
Fritz, Dawn; RD. 1, Middleburg, Penna.
Fritz, Diane; R.D. 1, Middleburg, Penna.
Gardner, Melinda; Penns Creek, Penna.
Gehman, Ida; Port Treverton, Penna.
Gehman, John; Port Treverton, Penna.
Gehman, Mary; Port Treverton, Penna.
Gehman, Pauline; Port Treverton, Penna.
Gessner, David; New Berlin, Penna.
Gessner, Donald; 103 n. 8th Street, Sunbury, Penna.
Gessner, Judy; Northumberland, Penna.
Gingrick, John; 513 W. Railroad Street, Palymyra, Penna.
Gessner, Vernon; Pillow, Penna.
Groff, David; Mifflinburg, Penna.
Groff, James; Mifflinburg, Penna.
Groff, Sarah; Mifflinburg, Penna.
Groff, Samuel; Mifflinburg, Penna.
Hench, Anthony; Loysville, Penna.

Hench, Cristina; Loysville, Penna.
Hench, John; Loysville, Penna.
Hicks, Joe; Box 393, Bellefonte, Penna.
Hess, Donna; 100 Hickory Lane, Elizabethtown, Penna.
Hinton, Judy; R.D., Middleburg, Penna.
Hinton, Vickey; R.D., Middleburg, Penna.
Huff, Jane; R.D., Middleburg, Penna.
Hostetter, David; R.D., Lewisburg, Penna.
Hostetter, Rachal; R.D., Lewisburg, Penna.
Hostetter, Rebekah; R.D., Lewisburg, Penna.
Hostetter, Ruth; R.D., Lewisburg, Penna.
Hostetter, Barbara; R.D., Lewisburg, Penna.
Hunter, Matthew; Middleburg, Penna., R.D.
Hunter, Miriam; R.D., Middleburg, Penna.
Hunter, Noami; R.D., Middleburg, Penna.
Keister, Brenda; R.D., Mifflinburg, Penna.
Keister, Cynthia; R.D., Mifflinburg, Penna.
Keister, Deborah; R.D., Mifflinburg, Penna.
Keister, Kenneth; Penns Creek, Penna.
Keister, Judith; R.D., Mifflinburg, Penna.
Keister, Ricky; R.D., Mifflinburg, Penna.
Keister, Susan; R.D., Mifflinburg, Penna.
Klinger, Sheldon; Box 164, Herndon, Penna.
Kohlaer, Dana; R.D. 3; Williamsport, Penna.
Kolva, Gerald; R.D., Millersburg, Penna.
Kolva, Glen; R.D., Millersburg, Penna.
Kolva, Stephen; R.D., Millersburg, Penna.
Kolva, Susan; R.D., Millersburg, Penna.
Kuhns, Arla; R.D.; Middleburg, Penna.
Kuhns, Carol; R.D., Middleburg, Penna.
Kuhns, Diana; Star Route, Mt. Pleasant Mills, Penna.
Kuhns, Kelley; R.D., Mifflinburg, Penna.
Kuhns, Naomi; Star Route, Mt. Pleasant Mills, Penna.
Kuhns, Ruth; R.D., Middleburg, Penna.
Kuhns, Sharon; Star Route, Mt. Pleasant Mills, Penna.
Kuhns, Terry; R.D., Mifflinburg, Penna.
Kuhns, Timothy; Star Route, Mt. Pleasant Mills, Penna.
Kuhns, Todd; R.D., Mifflinburg, Penna.
Lantz, Barbara; New Berlin, Penna.
Lantz, Darla; New Berlin, Penna.
Lantz, Jerry; New Berlin, Penna.
Lantz, Timothey; R.D., Middleburg, Penna.
Lantz, Linda; R.D., Middleburg, Penna.
Lantz, Samuel; New Berlin, Penna.
Lantz, Stephen; R.D., Middleburg, Penna.
Lantz, Wanda; R.D., Middleburg, Penna.
Lantz, Wesley; New Berlin, Penna.
Lucus, Cathy; R.D., Spring Mills, Penna.
Lucus, Mary; R.D., Spring Mills, Penna.
McKenzie, Esther; Penns Creek, Penna.
McKenzie, Miriam; Penns Creek, Penna.
Maloney, Thomas; Entriken, Penna.
Martin, Philip; R.D., Mifflinburg, Penna.
Mason, Barry; R.D., Bellefonte, Penna.
Matthews, Rebekah; Binghamton, New York
Melhorn, Judith; R.D., York, Penna.
Miller, Donald Jr.; Millersburg, Penna.

Miller, Elizabeth; R.D., Shamokin, Penna.
Miller, Janet; R.D., Millmont, Penna.
Miller, Kenneth; Millersburg, Penna.
Miller, Mervin; N. 8th Street, Mifflinburg, Penna.
Miller, Ruth; Swengel, Penna.
Miller, Rebekah; R.D., Shamokin, Penna.
Miller, Wesley; Swengel, Penna.
Moore, Karen; Middleburg, Penna.
Motter, Beth; Penns Creek, Penna.
Motter, Crystal; Penns Creek, Penna.
Mowery, Allen; Middleburg, Penna.
Mowery, Dean; Middleburg, Penna.
Mowery, Duane; Middleburg, Penna.
Mowery, Joan; Middleburg, Penna.
Mowery, Titus; Middleburg, Penna.
Mowery, Wayne; Mt. Pleasant Mills, Penna.
Mumford, Lloyd; R.D., Middleburg, Penna.
Mumford, Getrude; R.D., Middleburg, Penna.
Orris, David; Ickesburg, Penna.
Orris, Tina; Ickesburg, Penna.
Pennebaker, Maxine; Mifflin, Penna.
Pennebaker, Shirley; Mifflin, Penna.
Phippin, Treasa; 901 S. Division Street; Salisbury, Maryland
Rice, Mary; Mt. Pleasant Mills, Penna.
Rine, Darvin; R.D., Middleburg, Penna.
Rine, Dorcus; R.D., Middleburg, Penna.
Rine, Keith; R.D., Middleburg, Penna.
Rudy, Vickie; Elloittsburg, Penna.
Schlagel, Lenny; R.D., Shamokin, Penna.
Scholl, Martha; Penns Creek, Penna.
Scholl, Mary; Penns Creek, Penna.
Scholl, Michiel; Penns Creek, Penna.
Shields, Harry; R.D., Jersey Shore, Penna.
Shetterly, John; Liverpool, Penna.
Shetterly, Robert; Liverpool, Penna.
Slavens, Timothy; Penns Creek, Penna.
Slavens, Thomas; Penns Creek, Penna.
Smith, Karen; Weedville, Penna.
Straight, Dean; 421 Elm Street; Pittsfield, Mass.
Smyre, Randy; Elizabethville, Penna.
Smyre, Rena; Elizabethville, Penna.
Smyre, Rick; Elizabethville, Penna.
Smyre, Robby; Elizabethville, Penna.
Smyre, Roger; Elizabethville, Penna.
Smyre, Ronny; Elizabethville, Penna.
Smyre, Ryan; Elizabethville, Penna.
Stahl, Brenda; Mifflinburg, Penna.
Stahl, David; Mifflinburg, Penna.
Stahl, Emma Jean; Mifflinburg, Penna.
Stahl, Esther; Mifflinburg, Penna.
Stahl, Joseph; R.D., Ickesburg, Penna.
Stahl, Miles; R.D., Ickesburg, Penna.
Stahl, Philip; R.D., Winfield, Penna.
Stahl, Ronald; R.D., Ickesburg, Penna.
Stanton, Beth; Penns Creek, Penna.
Stroup, Deana; Millmont, Penna.
Stroup, Linda; Millmont, Penna.

Stroup, Roger; Millmont, Penna.
Stroup, Van; Hartleton, Penna.
Susan, Eddie; R.D., Millmont, Penna.
Susan, James; R.D., Millmont, Penna.
Susan, Thomas; R.D., Millmont, Penna.
Swary, David; R.D., Mifflinburg, Penna.
Swary, Elmer; R.D., Mifflinburg, Penna.
Swary, Jonathan; R.D., Mifflinburg, Penna.
Swary, Melvin; R.D., Mifflinburg, Penna.
Swary, Thomas; R.D., Mifflinburg, Penna.
Swartz, Deborah; Mt. Pleasant Mills, Penna.
Swift, Sharon; Marion, Maryland
Thomas, Bonnie; Millmont, Penna.
Thomas, Carolyn; Millmont, Penna.
Thomas, Connie; Millmont, Penna.
Thomas, David; Watsontown, Pa.
Thomas, Delorses; New Columbia, Penna.
Thomas, John; R.D., Mifflinburg, Penna.
Thomas, Marlene; Watsontown, Penna.
Thomas, Marion; Millmont, Penna.
Thomas, Ralph; Millmont, Penna.
Thomas, Shelva; New Columbia, Penna.
Tice, Kent; R.D., Middleburg, Penna.
Tice, Thomas; R.D., Middleburg, Penna.
Tice, Timothy; R.D. Middleburg, Penna.
Tice, Randy; R.D., Middleburg, Penna.
Tice, Scott; R.D., Middleburg, Penna.
Trayer, Dennis; Dalmation, Penna.
Tunner, Thad; R.D., Bellefonte, Penna.
Twigg, Billy; R.D., Middleburg, Penna.
Twigg, Bradly; R.D., Middleburg, Penna.
Twigg, Eunice; R.D., Middleburg, Penna.
Twigg, Nathaniel; R.D., Middleburg, Penna.
Walter, David; Rebersburg, Penna.
Walter, John; Rebersburg, Penna.
Weaver, Daniel; R.D., Middleburg, Penna.
Weaver, Ernest; R.D., Middleburg, Penna.
Weaver, James; R.D., Middleburg, Penna.
Weaver, John; R.D., Middleburg, Penna.
Weaver, Marilyn; R.D., Middleburg, Penna.
Wolfgang, Dolly; Shamokin, Penna.
Wolfgang, George; Shamokin, Penna.
Wolfgang, Sharon; Shamokin, Penna.
Wolfgang, Shirley; Shamokin, Penna.
Womer, Roxanne; Mt. Pleasant Mills, Penna.
Yoder, Carol; R.D., Middleburg, Penna.
Yoder, Daryl; R.D., Middleburg, Penna.
Yoder, Magdalene; Millersburg, Penna.
Yoder, Mary; R.D., Middleburg, Penna.
Yoder, Joanna; Millersburg, Penna.
Yoder, Joy; R.D., Middleburg, Penna.
Yoder, Judith; Millersburg, Penna.
Yoder, Veryl; R.D., Middleburg, Penna.
Yoder, Wayne; R.D., Middleburg, Penna.
Long, Jeanmarie; Dalmatia, Penna.

Autographs

We wish to express our thanks and gratitude to all those who helped to make PENNORAMA '70 a success. And also to our advisor Miss Thelma O. Witherup who faithfully stood by us.

The Staff